

North 1/4
Corner,
Section 3,
T41N-R4E

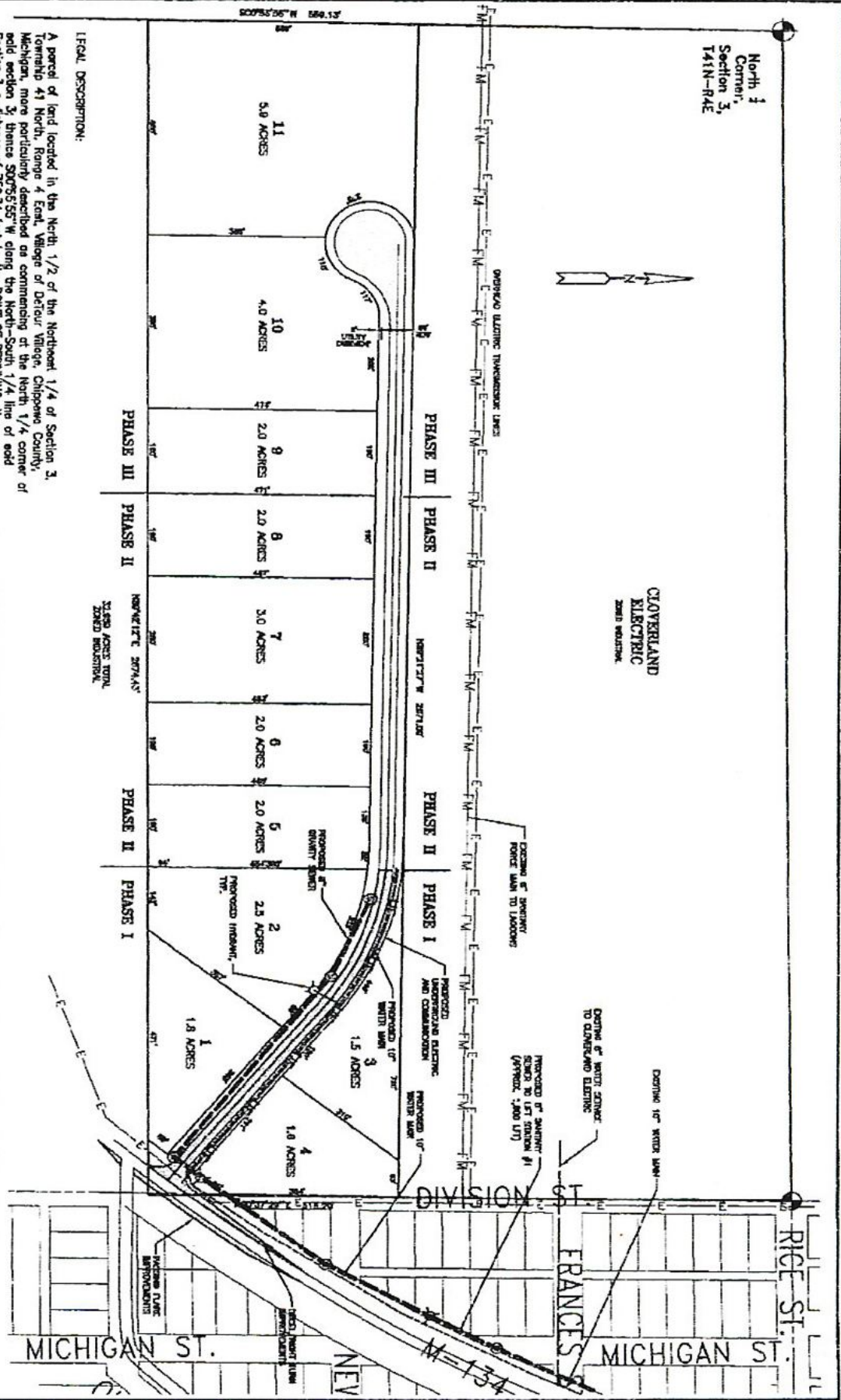
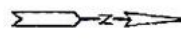

LEGAL DESCRIPTION:

A parcel of land located in the North 1/2 of the Northwest 1/4 of Section 3, Township 41 North, Range 4 East, Village of Detroit Village, Chippewau County, Michigan, more particularly described as commencing at the North 1/4 corner of said section 3; thence S00°55'55"W along the North-South 1/4 line of said Section 3 a distance of 750.34 feet to the POINT OF BEGINNING; thence continuing S00°55'55"W along said North-South 1/4 line a distance of 359.13 feet to the North 1/16th line of said Section 3; thence N87°42'12"E along said North 1/16th line a distance of 2,674.43 feet to the East line of said Section 3; thence N00°37'29"E along said East line a distance of 513.29 feet; thence N88°21'27"W a distance of 2,871.09 feet to the POINT OF BEGINNING. This contains 32.859 acres, more or less. Subject to all easements, dedications, reservations, exceptions and restrictions whatever in prior conveyances of record.

OWNER	AM	CLIENT	VILLAGE OF
ENGINEER	AM		
DATE	04/11/11		
PROJECT	04/11/11		
SCALE	1"=200'		
SHEET	1 OF 1		
DATE	IP LAYOUT		

Wade-Trim
271 West Holly Road P.O. Box 100
Detroit, MI 48204
313.962.5500
www.wade-trim.com

DETROIT VILLAGE
MICHIGAN ST. PARK
SHEET 1 OF 1
DATE IP LAYOUT